



Community Development & Infrastructure

Road Maintenance and Storm Damage Repair Update

October 24th, 2023

Steven Wiesner, P.E.

Assistant Director of Public Works

Agenda

- **2023 Maintenance Projects**
- **2023 Storm Damage Sites**
- **2017 & 2021 Storm Damage Sites**



2023 Maintenance Projects

Maintenance: Ditching

2023 Completed Ditching Areas:

- Laurel Road
- Schulties Road
- Old Summit Road
- Morrell Road
- Highland Way
- Redwood Lodge Road
- Soquel San Jose Road
- Olive Springs Road
- Spanish Ranch Road
- Mount Bache Road



Maintenance: Mowing

2023 Completed Mowing Areas:

- Laurel Road
- Schulties Road
- Old Summit Road
- Morrell Road
- Highland Way
- Redwood Lodge Road
- Soquel San Jose Road
- Olive Springs Road
- Spanish Ranch Road
- Mount Bache Road
- Adams Road
- Long Ridge Road
- Summit Road
- Loma Prieta Avenue
- Miller Hill
- Miller Cutoff

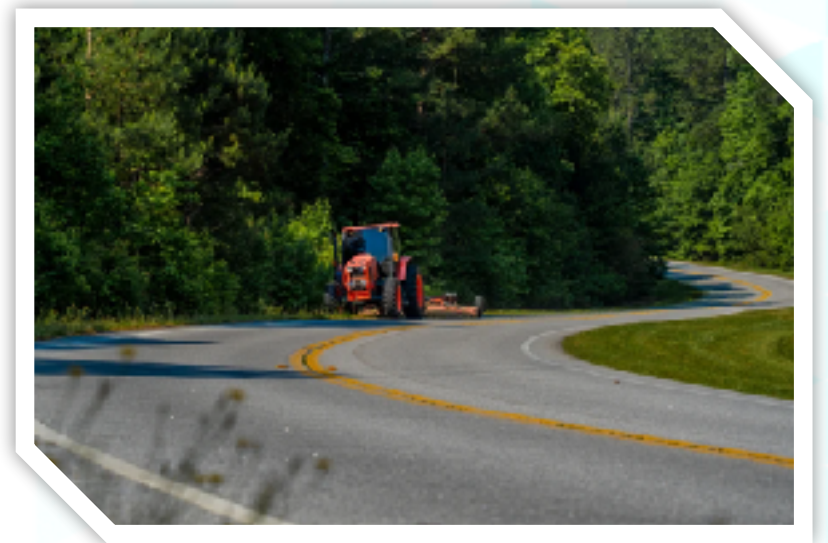

Maintenance: Overhead Tree Trimming

18' minimum clearance & 8' off edge of pavement

2023–2024 Trimming Areas:

- Soquel San Jose Road
- Skyview Terrace
- Laurel Road
- Old Summit Road



Maintenance: Paving

2023 Paving Areas on and around:

- Soquel San Jose Road
- Highland Way

Storm Damage Repair

Countywide Storm Damage Sites

Santa Cruz County led the State in storm damage sites in both the historic 2017 & 2023 Storm Seasons.

| Season | Damage Sites | Recovery Cost | Percent Complete |
|--------|--------------|---------------|------------------|
| 2017 | 220 | \$120M | 80% |
| 2023 | 217 | \$140M | 40% |



2023 Storm Damage Sites

Completed and Nearing Completion

Project Sites:

- Highland Way 2.30, 3.73, 4.55
- Loma Prieta 2.41
- Mount Bache Rd 0.32
- Redwood Lodge Rd 1.80
- Soquel San Jose Rd 6.79, 9.70, 9.82
- Spanish Ranch Rd 0.61
- Stetson Rd 1.29



2023 Storm Damage Sites

In Design Stage and Nearing Construction

Project Sites:

- Highland Way 0.70, 2.40
- Laurel Road 0.20, 0.85
- Mount Bache Rd 0.50
- Redwood Lodge Rd 2.02, 2.25
- Schulties Rd 0.13, 0.44, 0.56, 0.85
- Stetson Rd 0.18



2017 & 2021 Storm Damage Sites

Completed and Nearing Completion

Project Sites:

- Highland Way 3.16, 3.24, 3.73, 3.91, 5.45, 5.98
- Laurel Rd 1.97
- Morrell Rd 0.15, 0.50
- Mount Bache Rd 0.14
- Old Santa Cruz Hwy 1.20, 1.36
- Redwood Lodge Rd 1.50, 1.65, 2.02
- Schulties Rd 0.51, 1.29, 2.05
- Soquel San Jose Rd 3.97, 5.91
- Spanish Ranch Rd 0.20, 0.37
- Stetson Rd 1.08, 1.20
- Vine Hill Rd 1.27

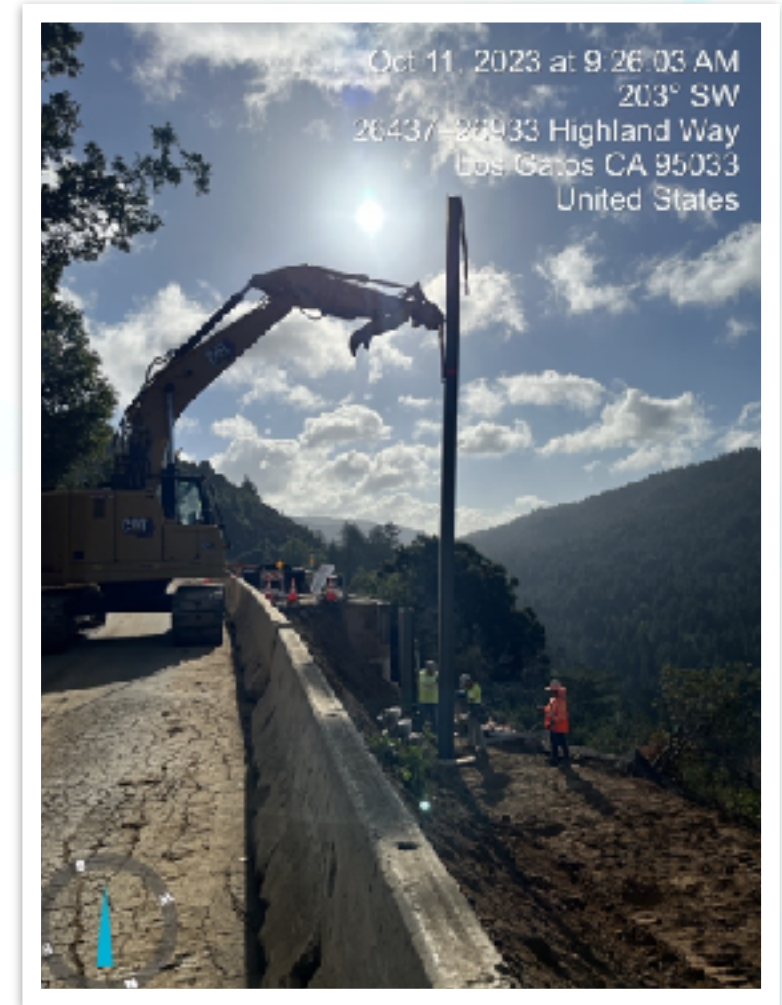

2017 & 2021 Storm Damage Sites

In Design Stage and Nearing Construction

Project Sites:

- Highland Way 5.60, 5.80
- Miller Cutoff Rd 0.49
- Old Santa Cruz Hwy 1.01, 1.06
- Schulties Rd 0.23, 1.14
- Soquel San Jose Rd 5.55



Questions?

